VIVEKANANDA INSTITUTE OF MANAGEMENT STUDIES

An Autonomous Institution | Permanently Affiliated to Anna University
AICTE Approved | Accredited by NAAC | A Standalone B-School, Coimbatore

MANDATORY DISCLOSURE

AICTE	
AICTE PERM.ID	1-404341501
Period of last approval	**2025-2026**
1. Name of the Institution	
Name of the Institution	Vivekananda Institute Of Management Studies
Address of the Institution	143/1A2,Sarkarsamakulam Village, Coimbatore North Tk,Coimbatore-641107
City & Pin Code	Devampalayam, Coimbatore-641107
State /UT	Tamil Nadu
Longitude & Latitude	77.43 &11.13
Phone number with STD CODE	77083633633
Mobile number	77083633633
FAX number with STD code	-
Office hours at the Institution	9:00am to 5:00pm
Academic hours at the Institution	9:00am to 5:00pm
E-Mail	vims@vimscbe.ac.in
Website	www.vimscbe.ac.in
Nearest Railway Station (dist in Km)	Coimbatore Railway station (20 kms)
Nearest Airport (dist in Km)	Coimbatore Airport (14.3 kms)
Type of Institution	Private-Self Financed
Category (1) of the Institution	Non-Minority
Category (2) of the Institution	Co-Ed
2. Name and Address of the Trust	
Name of the Trust running the Institution	Coimbatore Education Foundation
Type of the Organization	Trust
Address of the Organization	Coimbatore Education Foundation, 143/1A2,Sarkarsamakulam Village, Coimbatore North Tk,Coimbatore-641107
City & Pin Code	Devampalayam, Coimbatore-641107
State /UT	Tamil Nadu
Registered with	Sub Register Office, Vadavalli, Coimbatore
Phone Number with STD Code	7708363333
Mobile Number	7708363333
E-Mail	vims@vimscbe.ac.in
Website of the Organization	www.vimscbe.ac.in
2.1 Name and Address of the Trustee	
Name	Mr.P.Saravanakumar

Address	Secretary, Vivekananda Institute of Management Studies
City & Pin Code	Coimbatore 641107
State /UT	Tamil Nadu
Phone Number with STD Code	-
Mobile Number	77083633633
E-Mail	secretary@vimscbe.ac.in
3. Name and Address of the Principal	
Name	Dr.A.Valarmathi
Highest Degree	Ph.D
Address of the Organization	No.143/1A2, Karuvalur Road, Kovilpalayam
City & Pin Code	Coimbatore-641107
State /UT	Tamil Nadu
Phone Number with STD Code	9976123030
Mobile Number	9976123030
E-Mail	director@vimscbe.ac.in
4. Name of affiliating University	
Name of affiliating University	Anna University
Address	Sardar Patel Road, Guindy, Chennai – 600025
Website	www.annauniv.edu

5. Governance			
5.1. Governing Council Members			
S. No	**Name**	**Present Position**	**Nomination/Position**
1	Mr. Periyasamy S	Chairman, Vivekananda Institute of Management Studies	Chairman, Nominated by the Trust
2	Mr. Saravanakumar P	Secretary, Vivekananda Institute of Management Studies	Secretary, Nominated by the Trust
3	Dr.P.Varalakshmi	Professor, Information Science & Technology, CEG Campus, Anna University, Chennai	Member, Nominated by the DOTE
4	Dr.O A . Balasubramaniam	Managing Director, Roots Cast Private Ltd Coimbatore	Member- Industry Expert, Nominated by the Trust
5	Mr.E.Vasanthan	Head – People Partnering Asia, Africa/ CIS, BRADKEN Limited, Coimbatore	Member- Industry Expert, Nominated by the Trust
6	Dr.A.Valarmathi	Principal/CEO, Vivekananda Institute of Management Studies	Member – Secretary, Nominated by the Trust
7	Dr.S.Umamaheswari	Professor, Vivekananda Institute of Management Studies	Faculty Member, Nominated by the Director
8	Dr.K.Durai	Associate Professor, Vivekananda Institute of Management Studies	Faculty Member, Nominated by the Director
9	Dr.P.Kowsalya	Associate Professor, Vivekananda	Faculty Member,

		Institute of Management Studies	Nominated by the Director

5.2. Academic Advisory Body Members

S. No.	Name	Position in the Current Engagement	Position
1	Dr.A.Valarmathi	Director/Principal, Vivekananda Institute of Management Studies	Chairman
2	Dr.K.Natesan	Vice President OSM & HR, Sakthi Finance Limited Coimbatore	Member
3	Mr. R. Balakrishnan	HR Manager, JJ Coatings: Electro Coating & Powder Coating	Member
4	Mr. V.Shrihari Kumar	Lead Accounting & compliance, UST global, Chennai	Alumni Member
5	Dr.K.Durai	Associate Professor, Vivekananda Institute of Management Studies	Member
6	Dr. Nandagopal	Director General, Sree Saraswathi Thyagaraja College	Member

5.3 Organization Chart

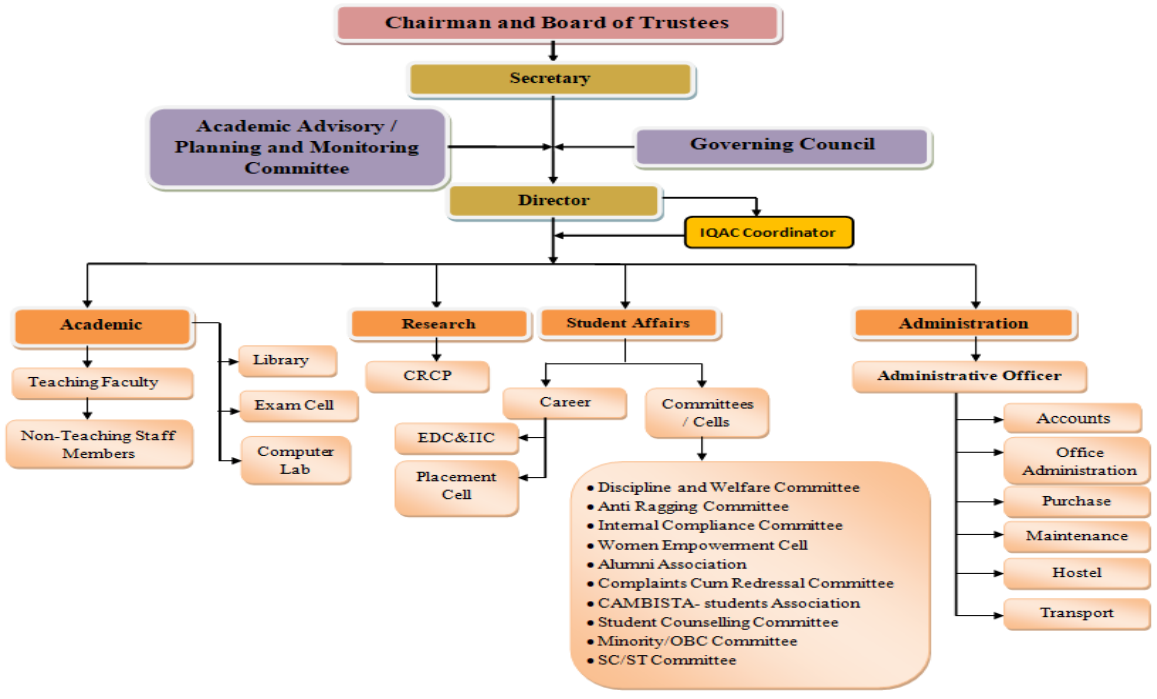

5.4. Student feedback mechanism on Institutional Governance/faculty performance.

- The organization and structure of curriculum
- The futuristic, adequacy and relevance of core and Elective Courses

- Teaching Aids and ICT in the Class are used
- Integration of Theory and Practical in Classes
- Clarification of Students' queries is clarified well inside and outside the classes on both academic and personal.
- Organizing Guest lecturers/ Seminars/ Workshops/ Internships/ Field visits/ Projects at Industries
- Transparency of Students' internal assessment results and attendance records
- Adequacy of Institute facilitates on Placement and Entrepreneurship development
- The mentoring system at VIMS
- Certificate courses and Training programs organized on Skill Development
- Grievances redressal process
- Classrooms and Labs are well equipped
- Availability of good number of books, journals and magazines, for academic, career and personal development in Library
- VIMS is a clean, green and eco-friendly
- Internet facilities in the Campus and hostel.
- Hostel and Washroom facilities
- The physical facilities for Divyangjan
- Gym, Yoga and Sports facilities
- Seminar hall, discussion hall and training hall facilities

5.5. Grievance Redressal Mechanism for faculty, staff and students.

Functions & Responsibilities:

The college administration follows an open approach, ensuring that grievances from both staff and students are addressed with priority.

- Complaint and suggestion boxes are placed in various locations across the campus and hostels.
- The suggestions and complaints are thoroughly reviewed, and necessary corrective actions are taken and responses are also shared on notice boards.
- In cases of misconduct, a committee appointed by the principal investigates the issue by gathering witness statements and making recommendations on the appropriate action.
- Staff-related grievances are carefully examined by the Principal, and corrective measures are implemented.
- Class Committee meetings are held to consider students' grievances, and steps are taken to resolve them.
- The faculty in charge of student welfare oversees student well-being and advises the management on necessary actions.

5.6. Establishment of Anti-Ragging Committee.

Name	Position	Category	Designation	Mobile Number	E-Mail Id.

Dr. Valarmathi A	Chairman	Principal	Principal	9976123030	director@vimscbe.ac.in
Mr. Elango	Member	Police Department	Police	9498172882	vims@vimscbe.ac.in
Dr.S.Umamaheswari	Member	Faculty	Professor	9659375554	umamaheswari@vimscbe.ac.in
Mr. Palanisamy S	Member	Revenue/Taluk/ Civil/Officers	Thasildhar	9445461896	vims@vimscbe.ac.in
Mr. Lakshmanan P.N	Member	Official of NGO	NGO	9994111888	vims@vimscbe.ac.in
Mr. Jayakrishnan P	Member	Representatives of parents	Employee	9894250881	jknairp@gmail.com
Mr.Chandru.A.R	Member	Representatives of Students	Student	9994497888	Chandruar763@gmail.com
Mr.Maheshwaran	Member	Representatives Non-Teaching	Administrative Officer	7708363333	ao@vimscbe.ac.in

5.7. Establishment of Anti-Ragging Squad

Name	Position	Category	Designation	Mobile Number	E-Mail Id.
Dr. Valarmathi A	Chairman	Principal	Principal	9976123030	director@vimscbe.ac.in
Dr.S.Umamaheswari	Member	Faculty Member	Professor	9659375554	umamaheswari@vimscbe.ac.in
Dr.K.Durai	Member	Faculty Member	Associate Professor	8870000790	duraisivakasi74@gmail.com
Mrs.S.Kalaivani	Member	Faculty Member	Assistant Professor	8220117611	kalaivani85@gmail.com
Mr. Maheshwaran	Member	Non–Teaching Member	Administrative Officer	7708363333	ao@vimscbe.ac.in

5.8. Internal Complaint Committee

Name	Position	Category	Designation	Mobile Number	E-Mail Id.
Dr.S.Umamaheswari	Member	Faculty Member	Professor	9659375554	umamaheswari@vimscbe.ac.in
Ms.Kalpana.S	External Member	NGO Member	NGO Founder	9944017994	icc@vimscbe.ac.in
Dr.P.Kowsalya	Member	Faculty Member	Associate Professor	8754710879	kowsalya@vimscbe.ac.in
Mrs.S.Kalaivani	Member	Faculty Member	Assistant Professor	8220117611	kalaivani85@gmail.com
Ms.K.Subhashini	Member	Non–Teaching Member	Admin-Staff	7708363333	vims@vimscbe.ac.in

Ms.Ritu Honey.S	Student Member	Student Member	II MBA Student	-	-
Ms.Sakthisri.S	Student Member	Student Member	II MBA Student	-	-
Ms.Kanika.S.M	Student Member	Student Member	I MBA Student	-	-

6. Programmes	
6.1 Programmes approved by AICTE	
PG **Master Business Administration**	
Level	PG
Year-wise Sanctioned Intake	120
Duration of the Course	2 Years
Placement Facilities	Yes
Average Salary Rs/Year	Rs.400000

7. Faculty		
S.No	**Name of Faculty**	**Designation**
1	Dr.A.Valarmathi	Director/Principal
2	Dr.S.Umamaheswari	Professor
3	Dr.K.Durai	Associate Professor
4	Dr.P.Kowsalya	Associate Professor
5	Dr.K.Saravanan	Assistant Professor
6	Mrs.S.Kalaivani	Assistant Professor
7	Mr.A.Kumaraguru	Assistant Professor
8	Mr.V.Renga Boss	Assistant Professor
9	Mrs.M.Usha	Assistant Professor
10	Mr.R,Tamilselvan	Assistant Professor
11	Mrs.S.Priya Dharshni	Assistant Professor
12	Mr.K.Damodaran	Assistant Professor

8. Fee		
S.No	**Details**	**Amount in Rs.**
Semester Fee (payable every year)		
1	Tuition Fee	50000
2	Other Fee	200000
Total		**250000**
Estimated cost of Boarding and Lodging in Hostel per year		85000

9. Admission		
Year	**Seats Sanctioned**	**Students Admitted**
2023-24	120	126

2022-23	120	114
2021-22	120	40
2020-21	120	11
2019-20	120	74
2018-19	120	106

10. Admission Procedure	
Government Quota	As per Anna University Norms Anna University, Sardar Patel Road, Guindy, Chennai-25. www.annauniv.edu
Management Quota	As per the Association of Management of Coimbatore Anna University Affiliated Colleges Site No:18, SF No.586,1st Part, SS Avenue, Avinashi Road, Coimbatore 641 014. https://www.coimbatoreassociation.com/index.html

11. Infrastructure Details

S.No	Name of the Room	Name of the Block	Number of Rooms	Area in Sq.m
1	Classroom	Academic Block	4	401.2
2	Tutorial Room	Academic Block	2	100.3

BOYS HOSTEL DETAILS

Hostel	Buildings	Location	Total Admitted Strength	Carpet area of room (sq.m.)	Number of rooms Available	Room Capacity Available
Yes	Rental	Outside Campus	58	20	25	580

GIRLS HOSTEL DETAILS

Hostel	Buildings	Location	Total Admitted Strength	Carpet area of room (sq.m.)	Number of rooms Available	Room Capacity Available
Yes	Owned	Inside Campus	45	20	26	360

12. Laboratory

S.No	Degree and Course	Laboratory	Name of the Subject	Area in Sq.m
1	MBA	Language Lab	MB26S111 – Business Communication	100.3
2	MBA	Computer Lab	MB26P113 - Data Analysis	560
3	MBA	Computer Lab	MB25302 - Capstone Simulation	560

13. Library	
Number of Volumes	5737
Number of Titles	2543
Number of National Journals	12
Number of International Journals	12
Number of E-book Volumes – PG	124302
Number of E-Book Titles- PG	25455
Name of the E- Journal Subscription	DELNET
Number of Multi Media PCs	10

14. Network Connectivity	
Total Students	120
Available Bandwidth in Mbps	100
Number of nodes with internet connection	120

15. Softwares

Licenced System Software

S. No	Name of the licensed software	Licence
1	SPSS	Lifetime
2	MS Office	Lifetime

Open-Source Software

S. No	Name of the open-source software	Licence
1	Python	Open Source
2	My SQL Server	Open Source
3	R Package	Open Source
4	Dev C++	Open Source
5	Visual Studio	Open Source
6	MongoDB	Open Source
7	POM	Open Source
8	TORA	Open Source
9	PSPP	Open Source
10	Jamovi	Open Source
11	VOS Viewer	Open Source
12	Mendeley	Open Source
13	Zotero	Open Source
14	Desktop App for Jira	Open Source
15	Trello	Open Source
16	Apache Open Office	Open Source
17	Pycharm	Open Source
18	Appflowy	Open Source
19	ClickCharts	Open Source
20	TradingView	Open Source

16. Sports and Gym

S.No	Name of the Equipment	
1.	Cable Crossover Machine	
2.	Dum bell Chest Flys	
3.	Lat Pull Down Machine	
4.	Leg Press Machine	
5.	Barbell -1	10 KG Weight -3 sets
		5 KG Weight -2 set
		2.5 KG Weight -1 set
6.	Dumbbell – 5 KG - 2 sets	
7.	Dumbbell - 10 KG - 1 set	
8.	Leg Extension	
9.	Tread Mills – 2 No's	
10.	Sitting Bench	
11.	Mirror	

GYM EQUIPMENTS

SPORTS EQUIPMENT

S. No	Name of the Sports Equipment	Quantity	
1.	Volley Ball	1	No's
2.	Volley Ball Net	1	No's
3.	Throw Ball	1	No's
4.	Badminton Rackets	4	No's
5.	Badminton Cocks	6	No's
6.	Badminton Net	1	No's
7.	Table Tennis Table	1	No's
8.	Table Tennis Bat	1	Set
9.	Table Tennis Ball	6	No's
10.	Skipping	1	No's
11.	Air pump	1	No's
12.	Carrom board	5	No's
13.	Carrom Coin Box	7	Box
14.	Carrom Powder	1	No's
15.	Carrom Stricker	5	No's
16.	Chess Board	2	No's
17.	Chess Coin Box	2	Box
18.	Chess Board Full Box set	2	No's

17. Teaching Learning Process	
Curricula and Syllabus for each of the Programmes as approved by the University	https://vimscbe.ac.in/program-offered/
Academic Calendar	https://vimscbe.ac.in/program-offered/

18. Placement		
Academic Year	**No. of Students Opted for Placement**	**No. of Students Placed**
2025-26	96	94
2024-25	123	115
2023-24	109	105
2022-23	38	36
2021-22	8	6
2020-21	64	55
2019-20	103	95
2018-19	82	75

19. Research	
Research	https://vimscbe.ac.in/research-consultancy/

20. MOUs with Industries		
S.No	**Name of the Partner Institute**	**Date**
1	DataPattern LLC	24-01-2026
2	Holy Cross Home Science College, Thoothukudi- ED CELL	20-02-2026
3	Holy Cross Home Science College, Thoothukudi	20-02-2026
4	Venster School of excellance India Pvt Ltd.	12-03-2026
5	Studio Forge Private Limited, Coimbatore	16-06-2026
6	Quantanics Techserv Pvt Ltd	28-05-2024
7	St.Mary's College, Tuticorin	03-03-2025
8	Branding Beez	19-05-2025
9	Skanda Fright Services Private Ltd	30-07-2025
10	NISM	16-09-2025
11	NJ India	10-10-2025
12	Poojiyam	Nov-25
13	Wavoo Wajeeha Women's College of Arts and Science, Kayalpatnam	30-12-2025
14	Vaighai Group of Industries	06.11.2024
15	Park Global HR services	23.08.2024
16	Tamilzha Academy for Skill and Knowledge	20.08.2024
17	Sunil Patodia Welfare Foundation	06.08.2024
18	Quantanics Techserv Pvt Ltd	28.05.2024
19	Ezio Skill Academy	06.05.2024
20	Talent Quest	06.05.2023
21	Annamalai Capital Services Pvt.Ltd	13.03.2023

22	V&D Solutions	02/11/2022
23	Canum Infotech Private Limited	25/07/2022
24	Raja Hospital	21/07/2022
25	Skanda Freight Services Private Limited Pvt.,Ltd	30/06/2022
26	Bajaj Allianz Pvt.,Ltd	26/07/2021

21. AICTE - EoA of the Current Academic Year	
Academic Year - 2024-25	https://vimscbe.ac.in/wp-content/uploads/2024/11/EOA-Report-24-25.pdf
Academic Year 2025-26	https://vimscbe.ac.in/wp-content/uploads/2025/05/EOA-Report-2025-26.pdf
Academic Year 2026-27	

22. Audited Statement	
2023-24	https://vimscbe.ac.in/wp-content/uploads/2025/01/Finance-AY-2023-2024.pdf
2024-25	https://vimscbe.ac.in